MISSISSIPPI ROOM

EX
LIBRIS

Digitized by the Internet Archive
in 2015

https://archive.org/details/retrospect1937sunf

THE RETROSPECT

1937

Published by
SUNFLOWER JUNIOR COLLEGE
and
AGRICULTURAL HIGH SCHOOL
MOORHEAD, MISSISSIPPI

FOREWORD

Memories of past events constitute some of life's greatest treasures as the happy occasions of youth grow dearer when relived in later life. On these pages we have sought to imprint a record which may later, in a period of meditation, succeed in restoring to us the most pleasant hours of the past, bringing with them, maybe a smile or perhaps a tear, but always a sweet remembrance of friends, associates, or accomplishments of bygone years.

DEDICATION

A faculty and student body alone cannot make an institution progressive. If educational advancement is to be made in any school, the patrons of that school must work and have a sincere desire for that advancement. An Agricultural High School established in Moorhead in 1911 had grown sufficiently by 1926 to have incorporated with it a Junior College. Today, this Sunflower Junior College combined with its new building program and efficient preparatory curricula has become one of the most progressive institutions in our state. This growth was made possible through the interest, aid, and cooperation, moral as well as financial, of the patrons of our school.

To these patrons the citizens of Sunflower, Leflore, and Humphrey counties, we gratefully dedicate this volume of the "Retrospect."

CONTENTS

SCHOOL

CLASSES

FEATURES

ADS

1937

SCHOOL

BOARD OF TRUSTEES

Sunflower County

R. M. Yarbrough . . . . . Indianola

President

A. M. Applewhite . . . . . Moorhead

Secretary

H. Lee Herring . . . . . Ruleville
W. B. Catlette . . . . . Inverness
T. C. Sledge . . . . . Sunflower
E. A. Tanner . . . . . Indianola

Humphreys County

E. C. Sample . . . . . Belzoni
G. C. Rogers . . . . . Louise
Mrs. J. F. Slaughter . . . . . Silver City

Leflore County

L. S. Rogers . . . . . Greenwood
W. G. Poindexter . . . . . Morgan City

HIGH SCHOOL BLDG.
SUNFLOWER. JR. COLLEGE & A.H.S.
E. L. MALVANEY. ARCHITECT - Jackson, Miss.

OUR FACULTY

The success of Sunflower Junior College is due largely to the fact that the boys and girls enrolled here are considered not only as students but also as individuals. There is much more to be learned in college than that which we get from books or absorb in the classroom. We need education in Morality as well as in History and in the Science of Ethics as well as in the Science of Chemistry. These lessons in Ethics and Morality cannot be taught to a class as a whole, but must be taught to each student as an individual. The ability of the members to teach these lessons combined with their sincere willingness to do so make them dear to us, not only as teachers, but as friends and advisers who do their best to do what is best for us.

A MESSAGE FROM THE PRESIDENT

In the long procession of the years many faces of friends will be forgotten, and many of life's experiences will fade from memory, but the associates of school days and the events of your life here will remain with you always. They should be your happiest recollections. Some of these faces and memories are preserved in the pages of this book for you and should be deeply graven on your heart. Cherish these happy days as a priceless heritage.

For almost twenty-five years an ideal of excellence in scholarship, loyalty in school spirit, and positive Christian character has been growing in this school. The physical plant grows and expands; administrations come and go; teachers move in and out, but the essential features of spirit, work, and conduct remain unchanged; they are the school, made possible by the contributions of each student. Do not fail to do your part if you would look back with satisfaction on the days spent here.

CARL H. EVERETT, Dean
Chemistry

ALICE M. JANNEY,
Dean of Women
English

B. A. DIXON
Principal of High School
Education and Agriculture

JANIE STENNIS
Social Science

S. A. BRASFIELD
Zoology and Botany

RICHARD EDDY
French and Psychology

MABEL PENROD
Mathematics

MARY ELIZABETH CASEY
High School Mathematics

JIM LEE ALLEN
English

FANNIE OWINGS
Home Economics

G. T. McCLENAHAN
Director of Athletics

"RAB" RODGERS
Girls' Basketball Coach
Football Coach

M. E. THARP
Agriculture

SPENCER MURPHY
Languages

H. E. JACOBSON
Band Director

MRS. H. E. JACOBSON
Voice and Glee Club

H. L. KING
Business Manager

W. R. KNIGHT
Vocational Agriculture

MELBA SMITH
Piano

AGNES HUNTER
Registrar

GEORGIE C. HUDGSON
History

MRS. ELLA CHAMBLEY
Librarian

MRS. MADGE POTTER
Assistant Librarian

REBECCA MARTIN
High School English

MRS. EMMYE KITTRELL
Matron Boys' Dormitory

MRS. OLA KNOX
Matron Girls' Dormitory
Dietician

MRS. MARY GOLDEN
Nurse

ANNIE KENNEDAY
Expression

1937

SOPHOMORES

SOPHOMORES

ROBERT ROYCE
President

HUGH STEVENS
Vice President

MOLLY WHITACRE
Secretary and Treasurer

ELLA HUNTER ARANT, Greenwood, Mississippi
"Keep your face to the sunshine and you cannot see the shadow."
Wilson Society, Y. W. C. A., Literary Contestant '36, '37

HUBERT BENNETT, Sunflower, Mississippi
"Neat in appearance, pleasing manner, and a very likeable person."
Lee Society, Y. M. C. A.

CLIFTON BISHOP, Drew, Mississippi
"Is good on all sides, has good judgment, a good intellect, a great power for work and a body and mind of iron."
Wilson Society, Vice Pres. of Y. M. C. A., Editor-in-chief Retrospect '37, Literary Contestant '37, Football '35, '36, Football Captain '36

DOT BIZZELL, Shaw, Mississippi
"Her wit, friendliness and ability to learn make her a friend to everyone."
Wilson Society, Y. W. C. A., Assoc. Ed. of Sun. Petals, Debate '36, '37, Basketball '36, '37, Basketball Captain '37, Track '36, '37

HENRY BOYD, Doddsville, Mississippi
"Energetic in his work and in efforts made for the benefit of others."
Lee Society, Y. M. C. A., Glee Club '36, Literary Contestant '36, Track '36

C. G. BOYETT, Shelby, Mississippi
"Foot-loose and fancy-free."
Lee Society, Y. M. C. A., Glee Club '36, '37, Quartette '37

JAMES BOYKIN, Catchings, Mississippi
"One of the best of boys, neat in appearance, and has a personality that keeps friends."
Lee Society, Y. M. C. A.

PERRY BRUTON, Guntown, Mississippi
"A gentleman in every respect mentally, morally, and physically. Has the admiration of everyone."
Lee Society, Y. M. C. A., Basketball '36, '37

EARL BUCKLEY, Ruleville, Mississippi
"There are no ugly women; there are only women who do not know how to look pretty."
Lee Society, Y. M. C. A., Class President '36, Football '36, Baseball '36

STUART CARVER, Holcomb, Mississippi
"Little but loud. Has active interest in physical education."
Lee Society, Y. W. C. A.

EMMETTE CHAPMAN, Indianola, Mississippi
"They always win the golden day, who listen much but little say."
Lee Society, Y. M. C. A.

EDWIN CHAMBERLAIN, Grenada, Mississippi
"Knows where he is going and does not stop to ask the way. His zeal will take him places."
Wilson Society, Y. M. C. A., Literary Contestant '37

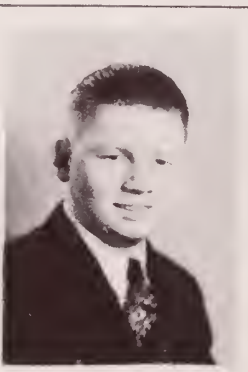

DERA CHRESTMAN, Houlka, Mississippi
"Great modesty often hides great merit."
Lee Society, Y. W. C. A.

LANGSTON "RED" CROOK, Moorhead, Mississippi
"A loud noise, a willing hand, large in proportion but only 'Red'."
Lee Society, Y. M. C. A.

LEO CLARK, Boqneville, Mississippi
"The best thing to do is to do it."
Wilson Society, Y. M. C. A.

FELIX COX, Tomnolen, Mississippi
"Nothing is impossible to industry."
Lee Society, Y. M. C. A.

ALBERT CRAWFORD, Greenville, Mississippi
"It matters not whether you win or lose, but how you play the game."
Wilson Society, Y. M. C. A.

FLOYD CUMMINGS, Cleveland, Mississippi
"Ambition rules my brain and love my heart. An outstanding student and football player."
Wilson Society, Y. M. C. A., Literary Contestant '36, '37, Debate '36, Football '35, '36, Track '36, '37, Oration '36, '37

BEN CURRY, Greenwood, Mississippi
"He is always teasing someone, but he has a serious mind that will take him places."
Lee Society, Y. M. C. A., Asst. Bus. Mgr. Retrospect, Typist and Reporter Sun. Petals

FRED CONE, Itta Bena, Mississippi
"A good mixture of fun and seriousness, a likeable fellow, a sincere friend known not as Fred, but as Cooney."
Lee Society, Y. M. C. A.

EDITH DELASHMET, Parchman, Mississippi
"A girl once met you can't forget."
Wilson Society, Y. W. C. A.

ALLEN L. DODD, Sunflower, Mississippi
"Neither too bright nor too good. An all around good sport and a likeable fellow."
Lee Society, Y. M. C. A., Football '35, '36, Baseball '36, '37.

OZIE DRUMMOND, Baldwin, Mississippi
"Quiet, courteous, and ambitious to succeed."
Wilson Society, Y. M. C. A.

MARGARET ESTES, Guntown, Mississippi
"A sweet disposition, a neat appearance, and a host or friends. What else need she want?"
Lee Society, Y. W. C. A., Glee Club '36

LILLIE MAY FLICKNER, Bourbon, Mississippi
"Either do not attempt at all or go through with it."
Wilson Society, Y. W. C. A.

FRED W. FURTICK, Rienzi, Mississippi
"A short man with a large manner."
Wilson Society, Y. M. C. A., Glee Club '36

MACK GILL, Sidon, Mississippi
"Is always turning the tables on somebody, lots of fun, and liked by all."
Wilson Society, Y. M. C. A.

J. V. GOODIN, Booneville, Mississippi
"Remember that trifles make perfection and perfection is no trifle."
Wilson Society, Y. M. C. A., Literary Contestant '37

JAMES GOODWIN, Water Valley, Mississippi
"Short of stature, but has a winning stroke with a tennis racket."
Wilson Society, Y. M. C. A.

AUDREY GREENLEE, Crosby, Mississippi
"Always ready to help anyone, and to know her is to trust her."
Wilson Society, Y. W. C. A., Pres. Y. W. C. A. '37, Student Council, Basketball '36, '37, Track '36, '37, Tennis '36, '37

JAMES HEARD HALL, Farmerville, Louisiana
"He plows deep while sluggards sleep."
Wilson Society, Y. M. C. A.

KATIE HALL, Anguilla, Mississippi
"Happy go lucky! Always gets fun out of life."
Wilson Society, Y. W. C. A., Glee Club '36

LETTIE HARRIS, Anguilla, Mississippi
"Very small in size, quiet to some people, but always enjoys life."
Wilson Society, Y. W. C. A., Glee Club '36

PAULINE HARTMAN, Itta Bena, Mississippi
"A voice that is soft and low, an excellent thing in woman."
Lee Society, Y. W. C. A.

CLARENCE HARVEY, Winona, Mississippi
"Ask the class—you shall see; he's the best in Chemistry."
Lee Society, Y. M. C. A., Literary Contestant '36, '37, Tennis '36, '37

JOHN HERRING, Inverness, Mississippi
"His wit cannot be hid by his calm, soft speech."
Wilson Society, Y. M. C. A.

BETTIS HESLEP, Greenwood, Mississippi
"Take it easy; have your fun, and let the world flicker on."
Lee Society, Y. W. C. A., Vice Pres. Y. W. C. A. '37

FRANCES HESLEP, Greenwood, Mississippi
"The way to have a friend is to be one."
Lee Society, Y. W. C. A.

KATE HOLLAND, Moorhead, Mississippi
"Common sense is not a common thing."
Wilson Society, Y. W. C. A., Literary Contestant '36

HELEN "DOOTSIE" HOLLOMAN, Morgan City, Mississippi
"A sweet smile and a personality that wins and keeps friends."
Wilson Society, Y. W. C. A., Glee Club '37, Dramatic Club '37

SARA FRANCES HUFFMAN, Wheeler, Mississippi
"Quiet and sweet but can be depended on to do the right thing at the right time."
Wilson Society, Y. W. C. A.

ETHEL MAE JOHNSON, Booneville, Mississippi
"Interested in all her work, but as merry as the day is long."
Lee Society, Y. W. C. A., Dramatic Club '36, '37

MARY CELESTE JOHNSON, Morgan City, Mississippi
"She that brings sunshine into the life of others can not keep it from herself."
Wilson Society, Y. W. C. A., Basketball '37

EDWARD JONES, Moorhead, Mississippi
"If life is a line of 'hurdles' he will pass all others."
Wilson Society, Y. M. C. A., Football '35, '36, Track '36, '37

LOUIS KELLUM, Tutwiler, Mississippi
"A man that seeks truth and loves it must be reckoned precious to any human society."
Wilson Society, Y. M. C. A.

ROWLAND KENT, Moorhead, Mississippi
"Give to the world the best that you have and the best will come back to you."
Lee Society, Y. M. C. A.

HARRY KEY, Pettit, Mississippi
"Possessed with a dry wit, fond of playing cards, and has lots of friends."
Lee Society, Y. M. C. A.

RAYMOND KOLB, Blue Springs, Mississippi
"He will always live pleasantly because he lives nobly and righteously."
Lee Society, Y. M. C. A., Pres. Y. M. C. A., Literary Contestant '37

JAMES LANCASTER, Sunflower, Mississippi
"In leadership, chemistry, band and voice he excels and is lots of fun."
Wilson Society, Y. M. C. A., Glee Club '37, Quartette '37, Pres. Wilson Society '37, Solo Contestant '37, Literary Contestant '37, Band '37

WALTER LEE, Charleston, Mississippi
"Will make good in the business world, but is inclined toward love."
Lee Society, Y. M. C. A.

DORIS LEWIS, Drew, Mississippi
"The music in her fingers gives reason for the sweetness in her character."
Wilson Society, Y. W. C. A., Glee Club '36, '37

MYRTLE LINDSEY, Cleveland, Mississippi
"A melodious voice that once heard cannot be forgotten and which will some day bring her fame."
Lee Society, Y. W. C. A., Glee Club '36, '37, Quartette '36, '37, Ensemble '36, Solo Contestant '36, '37

JOE MADDOX, Baltzer, Mississippi
"True to his works, his word and his friends."
Lee Society, Y. M. C. A., Glee Club '36, '37

"DOODY" MAHONEY, Itta Bena, Mississippi
"Cheerfulness is cheaper than grouchiness. Why pay the higher price?"
Lee Society, Y. M. C. A., Assoc. Ed. of Sun. Petals, Glee Club '36, '37, Cheer Leader '36, '37

RAY McNEIL, Saltillo, Mississippi
"If a smile makes a rainy day sunny, he'll never need a raincoat."
Wilson Society, Y. M. C. A.

CHARLES McKINNON, Ripley, Mississippi
"Quietness doesn't keep him from being a good basketball player, a good student and a fine fellow."
Lee Society, Y. M. C. A., Basketball '36, '37

ELONA MENDROP, Duncan, Mississippi
"A pleasing personality and beauty which could get her places."
Wilson Society, Y. W. C. A., Literary Contestant '36, '37

SMITH MILLER, Booneville, Mississippi
"His foe was folly and his weapon wit."
Wilson Society, Y. M. C. A., Sunflower Petals '37, Literary Contestant '36, '37

JAMES "ACE" NATION, Drew, Mississippi
"Always keep your head and your head will keep you."
Wilson Society, Y. M. C. A., Football '35, '36, Baseball '36, '37

HARRY LEE ORR, Batesville, Mississippi
"Life is a jest and all things show it, I thought so once and now I know it."
Wilson Society, Y. M. C. A., Football '35, '36, Baseball '36, '37

J. T. OWEN, Rome, Mississippi
"And still the wonder grew, that one small head could carry all he knew."
Wilson Society, Y. M. C. A., Literary Contestant '36, '37

MALCOLM PAUL, Moorhead, Mississippi
"If effort brings success, fame is his."
Wilson Society, Y. M. C. A.

"IKE" PEARSON, Grenada, Mississippi
"His position as baseball pitcher along with his personality will carry him through."
Lee Society, Y. M. C. A., Baseball '36, '37

W. D. PRUITT, Baldwyn, Mississippi
'A good nature and a wit that makes all people like him."
Wilson Society, Y. M. C. A.

LOUISE PULLEN, Indianola, Mississippi
"Her good looks are only a mirror of her character."
Wilson Society, Y. W. C. A., Typist Sun. Petals '36

MARIE REESE, Itta Bena, Mississippi
"Possesses a good personality, enjoys life to the fullest, has lots of friends and a true love."
Lee Society, Y. W. C. A., Literary Contestant '36

PAT RICH, Itta Bena, Mississippi
"Even though vanquished he could argue still."
Lee Society, Y. M. C. A., Vice Pres. Freshman Class '36

RAY RICKS, Wheeler, Mississippi
"Star basketball player and a gentleman in every way —Liked by all who know him."
Lee Society, Y. M. C. A., Basketball '36, '37

CLAUDIA ROBERTS, Money, Mississippi
"Neat and exact in all things; a sweet voice, and is loved by all."
Lee Society, Y. W. C. A., Glee Club '37

GLYNN ROBERTSON, Blue Springs, Mississippi
"This man will go far, for he believes everything he says."
Lee Society, Y. M. C. A.

VIVIAN ROSS, North Carrolton, Mississippi
"She who has courage is sure to succeed."
Wilson Society, Y. W. C. A.

ROBERT ROYCE, Isola, Mississippi
"A little nonsense now and then is relished by the best of men."
Lee Society, Y. M. C. A., President Sophomore Class '37, Glee Club '36, '37, Quartette '36, '37

STANNY SANDERS, Sidon, Mississippi
"All around good sport, very popular, a leader in every respect, and is sure to be a great success."
Pres. Lee Society, Y. M. C. A., Bus. Mgr. Retrospect '37, Asst. Bus. Mgr. Retrospect '36, Bus. Mgr. Sunflower Petals '37, Asst. Bus. Mgr. Sunflower Petals '36, Literary Contestant '36, '37, Debate '36, '37

HAZEL SCOTT, Eupora, Mississippi
"A brilliant student, who lent the stenographic ability to our office."
Lee Society, Y. W. C. A., Vice Pres. Lee Society '37, Assoc. Editor Sun. Petals '37

G. C. SCROGGINS, Baird, Mississippi
"Says what he thinks in his own way. Independent, and is never too busy to help anyone."
Wilson Society, Y. M. C. A.

L. DEAN SHAFFER, Indianola, Mississippi
"Still waters are the deepest, and a still tongue often portrays a deep body."
Wilson Society, Y. W. C. A.

BERNARD SIMS, Fulton, Mississippi
"One who gets the most out of life."
Lee Society, Y. M. C. A.

HAZEL SKELTON, Indianola, Mississippi
"A happy disposition merits success."
Lee Society, Y. W. C. A.

B. F. SMITH, Money, Mississippi
"Talks a lot, gets what he wants because he loves the world in general and has a host of friends."
Lee Society, Y. M. C. A., Sec. and Treas. Lee Society '37, Y. M. C. A. Reporter, Sports Editor Retrospect '37, Sports Editor Sunflower Petals '37

FRANCES SMITH, Marion, Arkansas
"Let the curtain come down on a smile."
Wilson Society, Y. W. C. A., Glee Club '36, '37, Debate '36, '37, Basketball '36, '37, Track '36, 37

PERCY SMITH, Itta Bena, Mississippi
"Dependable and seems to have unusual ability in math."
Lee Society, Y. M. C. A.

C. E. SPIVEY, Moorhead, Mississippi
"Has a hand to execute any mischief, enjoys fun, and is content with life."
Wilson Society, Y. M. C. A.

HUGH STEVENS, Itta Bena, Mississippi
"Liked by everyone, neat, lots of fun, and the best of dancers."
Wilson Society, Y. M. C. A., Sec. and Treas. Y. M. C. A. '37, Sec. and Treas. Wilson Society '37, Glee Club '36, '37, Vice Pres. Sophomore Class '37

LUCILLE TAYLOR, Shaw, Mississippi
"A girl of few words, but high ideals."
Lee Society, Y. W. C. A., Typist Sun. Petals '37

JOSIE LEE TAYLOR, Shaw, Mississippi
"A sweet disposition merits success."
Wilson Society, Y. W. C. A.

MORRIS TAYLOR, McCool, Mississippi
"To know how to laugh is to know how to reign."
Lee Society, Y. M. C. A.

FRED TISDELL, Linn, Mississippi
"Quiet and reserved without, dependable and sincere within."
Lee Society, Y. M. C. A.

EDWARD TOWNSEND, Sunflower, Mississippi
"Small only in size, and has lots to say to tease others."
Wilson Society, Y. M. C. A.

LAURA TRUITT, Minter City, Mississippi
"Pretention and hypocrisy have no part in her make-up. The leader of the girls and the friend of the boys because she can be depended on, under any conditions, to be always the same Laura."
V. Pres. Wilson Society, Treas. Y. W. C. A. '37, Asst. Editor Retrospect '37, Sunflower Petals '37

ANNIE LAURA WARD, Sidon, Mississippi
"She who has courage is sure to succeed."
Lee Society, Y. W. C. A.

ROGER WARD, Louisville, Mississippi
"Behind his quiet appearance there is lots of fun and he has lots of friends."
Wilson Society, Y. M. C. A.

EVA WATKINS, Jackson, Mississippi
"Work is work and must be done, yet as she works she has her fun."
Lee Society, Y. W. C. A., Glee Club '36, '37, Literary Contestant '37, Basketball '36, '37

JESSIE BELL WILLIS, Moorhead, Mississippi
"Quiet, dignified, a touch of gold in her hair, and is true to her friends."
Wilson Society, Y. W. C. A.

BOLIVAR WHITAKER, Baldwyn, Mississippi
"An earnest business man in every respect, and has a knack to get ahead."
Lee Society, Y. M. C. A., Glee Club '36, '37, Quartette '37, Literary Contestant '36, '37

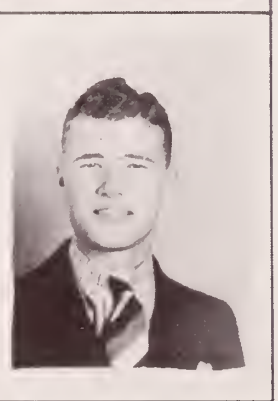

MOLLY WHITACRE, Moorhead, Mississippi
"Clever, original, and talented; a type we would all like to copy."
Wilson Society, Y. W. C. A., Sec. and Treas. Sophomore Class '37

J. K. WHITAKER, Cleveland, Mississippi
"Reads a lot, knows a lot, excels in art and journalism."
Wilson Society, Y. M. C. A., Art Editor Retrospect '37, Editor-in-chief Sun. Petals '37, Reporter Sun. Petals '36, Wilson Society Reporter '37, Dramatic Club '36 and '37

LEONA WILLIAMS, Shaw, Mississippi
"These three things: work, will, and success, fill human existence."
Wilson Society, Y. W. C. A., Literary Contestant '36, '37

OSWALD WILSON, Banner, Mississippi
"A boy worth while. He will go a second mile."
Wilson Society, Y. M. C. A.

MARY WOOD, Minter City, Mississippi
"She mounts the ladder round by round, doing all things well."
Lee Society, Y. W. C. A.

CARVELLE WRIGHT, Doddsville, Mississippi
"Not a man of iron, but of live oak."
Lee Society, Y. M. C. A.

THOUGHTLESS BLOWS

They say the world is round, and yet
  I often think it's square.
So many little hurts we get
  From corners here and there.

We flatter those we scarcely know,
  We please the flirting guest,
And deal full many a thoughtless blow
  To those we love the best.

1937

FRESHMEN

FRESHMEN

RAYMOND THOMPSON
President

FRED WILES
Vice President

HARRIET BURKE
Secretary and Treasurer

HAZEL ALFORD
Moorhead, Miss.

THOMAS HULSEY ANDERSON
Pontotoc, Miss.

SYLVESTER BALDRIDGE
Inverness, Miss.

SETH BANKS
Ruleville, Miss.

OTIS LEE BENNETT
Duck Hill, Miss.

T. J. BIDDLE
Isola, Miss.

PERRIN BISHOP
Toccopola, Miss.

DEWEY HALL BIZZELL
Shaw, Miss.

RUTH BLIZZARD
New Albany, Miss.

HILLMAN BOBO
Ripley, Miss.

GRACE BOLEN
Greenwood, Miss.

JAMES T. BRIGHT
Inverness, Miss.

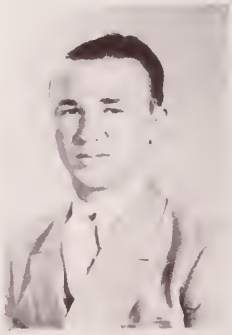

ANNIE PEARL BROCK
Clarksdale, Miss.

GILLESPIE BRYAN
Winona, Miss.

PERCY BRYAN
Carrolton, Miss.

RAYMOND BRYANT
Tupelo, Miss.

CLYDE BRYSON
Guntown, Miss.

DORIS BUCHANAN
Indianola, Miss.

HARRIET BURKE
Indianola, Miss.

OUIDA BUSH
Blaine, Miss.

SARAH KATHERINE BYRD
Cruger, Miss.

CELESTE "TINY" CARPENTER
Moorhead, Miss.

RICHARD CARVER
Holcomb, Miss.

MARY CLARK
Morgan City, Miss.

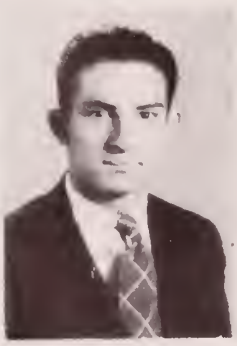

CHESTER ARTHUR CLINGAN
Nashville, Tenn.

CHARLTON COCKRELL
Morgan City, Miss.

ERNESTINE "TEENY" COLEMAN
Eupora, Miss.

HARRY COLEMAN
Doddsville, Miss.

WALTER "SPUD" COLLINS
Duck Hill, Miss.

HAYWOOD COOK
Ripley, Miss.

CLYTEE CRABB
Baldwyn, Miss.

JULIA CRIBBS
Tutwiler, Miss.

J. W. CUMMINGS
Ruleville, Miss.

WILLIAM CURTIS
Greenwood, Miss.

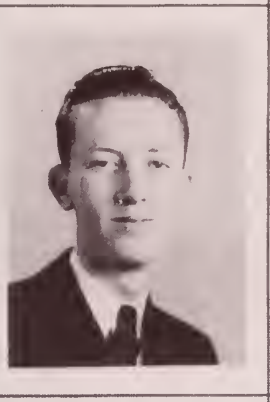

SIDNEY DAVIS
Greenwood, Miss.

BEATRICE DELASHMET
Parchman, Miss.

ALBIRTO DONALDSON
Pontotoc, Miss.

ESTHER DOWNING
Sunflower, Miss.

GLADYS EDGAR
Eden, Miss.

BERVIL ELDER
Wheeler, Miss.

WAYNE ELLISON JR.
Greenwood, Miss.

MARY EMBRY
Indianola, Miss.

THOMAS EUBANKS
Drew, Miss.

JUNE FERGUSON
Drew, Miss.

RODDY FILLINGAME
Columbus, Miss.

CHARLES FONTAINE
Pontotoc, Miss.

SID GILLESPIE
Morgan City, Miss.

ANNIE LOUISE GRAHAM
Moorhead, Miss.

MARY WARD GORDON
Oakland, Miss.

MAUDE GORDON
Shaw, Miss.

RUPERT GREENE
Booneville, Miss.

BOB GRESHAM
Grenada, Miss.

GEORGE HAIRSTON
Silver City, Miss.

HAROLD HAKES
Catchings, Miss.

BILL HANKINS
Moorhead, Miss.

SARAH BELLE HEARD
Itta Bena, Miss.

T. J. HERRING
Miner City, Miss.

SARAH HOLLAND
Moorhead, Miss.

EDWIN E. HUGHES
Moorhead, Miss.

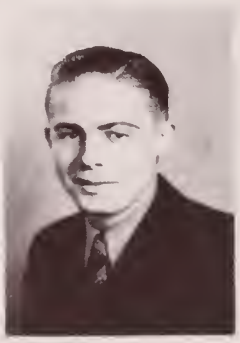

FRANKLYN IRBY
New Albany, Miss.

MARGARET JACKSON
Moorhead, Miss.

TOM JOHNSTON
Greenwood, Miss.

CLEVELAND JONES
Inverness, Miss.

ERMA JONES
Indianola, Miss.

IRENE JORDAN
Moorhead, Miss.

EDWARD KITTRELL
Greenwood, Miss.

LOUISE KNAPP
Moorhead, Miss.

L. P. LENCE
Ripley, Miss.

ETHEL JANE LENNARD
Swiftown, Miss.

LIBBY LINDSEY
Ruleville, Miss.

DRUE LUNDY
Belzoni, Miss.

IRIS MANNING
Drew, Miss.

PEPPER MARTIN
Tupelo, Miss.

D. LAWRENCE "SMILEY" MAULDIN
Ripley, Miss.

OWEN McDADE
Sunflower, Miss.

KATHERINE McFARLANE
Drew, Miss.

GARVICE McKEE
Drew, Miss.

FANNY LOU McMATH
Sidon, Miss.

SARAH MORTIMER
Winona, Miss.

ISAAC NASH
Rosedale, Miss.

HAROLD NOBLE
Anguilla, Miss.

ALLEN OWEN
Kosciusko, Miss.

WILLARD OVERTON
Potts Camp, Miss.

PERLEY G. PARR JR.
Ruleville, Miss.

THELMA POWELL
Linn, Miss.

HAROLD RANDALL
Columbus, Miss.

FRANCES RANDLE
Morgan City, Miss.

EOLINE RIDDELL
Meridian, Miss.

LANE RIVES
Indianola, Miss.

NORMA LOUISE ROBINSON
Holly Bluff, Miss.

ELGIE ROBINSON
Sunflower, Miss.

"DUCE" RODGERS
Tupelo, Miss.

GERTIE DELL ROSE
North Carrollton, Miss.

DAVID SANDERS
Indianola, Miss.

JOHN SENG
Greenwood, Miss.

VIRGIL SEWELL
Guntown, Miss.

MAXINE SHAW
Moorhead, Miss.

KATHLEEN SHELTON
Smithville, Miss.

KATHERINE SIMMONS
Inverness, Miss.

DORIS JEAN SISSON
Blaine, Miss.

RUTHERFORD SIMMONS
Booneville, Miss.

THOMAS L. SIMPSON
Vance, Miss.

GRADY SMITH
Catchings, Miss.

JADA SMITH
Sidon, Miss.

MORRISON SNELGROVE
Louise, Miss.

RUFUS STEADMAN
Drew, Miss.

FRED STINSON
Greenwood, Miss.

MITCHELL STONE
Potts Camp, Miss.

MARY LOU STREETER
Wilson, Ark.

EVELYN TAYLOR
Earle, Ark.

FLOYCE RULE SWANZY
Sidon, Miss.

WILBURN A. STUART
Randolph, Miss.

IRENE TENHET
Drew, Miss.

LILLIAN THERRELL
Indianola, Miss.

MILDRED THOMPSON
Indianola, Miss.

RAYMOND GUY THOMAS
Duck Hill, Miss.

RAYMOND THOMPSON
Ripley, Miss.

TETELLE TOPP
Moorhead, Miss.

MARY FRANCES TURNER
Sumner, Miss.

MUTT VENABLE
Morgan City, Miss.

EDGAR WARE
Amory, Miss.

ALLEN WEBB
Itta Bena, Miss.

BILL WHITE
Booneville, Miss.

BOB WHITE
Greenwood, Miss.

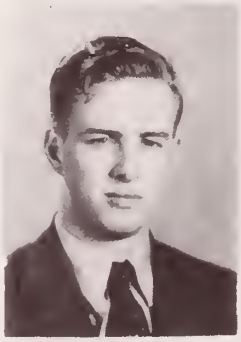

MAVIS WHITE
Morgan City, Miss.

WALTER WHITE
Moorhead, Miss.

CHARLES WHITEHEAD
Ackerman, Miss.

WILLIE MAE WILSON
Phillip, Miss

FRED WILES
Blaine, Miss.

VIVIAN ELLIS WINDHAM
Inverness, Miss.

WINTON YOUNG
Greenwood, Miss.

THE YOUNGER CROWD

They drive too fast
  They mock at sin,
At all that's past
  They scorn and grin.

The books of old
  They will not read
And all they're told
  They will not heed.

They're talking stuff
  We learned to shun,
The girls are rough
  They race and run.

No longer weak
  But strong of limb,
And tan of cheek
  Like men they swim.

They stay out late
  They think we're fools,
They fairly hate
  Convention's rules.

Our preachments wise
  They won't discuss,
With scoffing eyes
  They look on us.

All this we say
  All this we see,
Yet in our day
  As bold as we.

And in our day
  They used to fuss,
And often say
  The same to us.

Now though we grieve
  And scorn, and frown,
I still believe
  In every town.

Good folks will be
  Who'll carry on
Long after we
  Are dead and gone.

1937

"SILHOUETTE OF ACHIEVEMENT"

SENIORS

SENIOR CLASS OFFICERS

BILL WEST
President

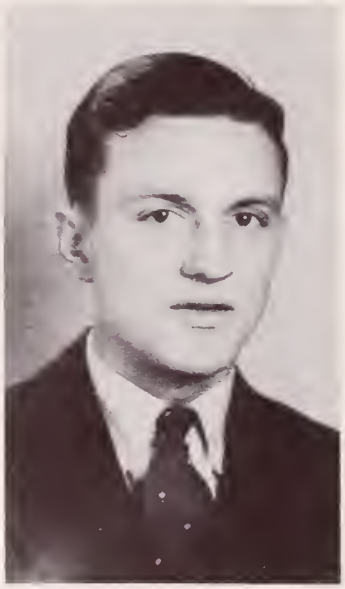

JACK STADER
Vice President

PAUL TENHET
Secretary and Treasurer

LORRAINE AARON
Moorhead
"Beautiful and blonde, cool and collected, with a voice like an angel."
Philomathean Society
Girl Reserve
Glee Club '34, '37
College Quartette '37

P. C. AUST
Schlater
"A mighty likable fellow; our athletics wouldn't be same without him."
Lanier Society
Hi-Y
Football '36

SARAH CARCH
Moorhead
"A dependable leader, a jolly disposition; a grand person."
Pres. Philomathean Society
Treas. Girl Reserves

JOHN ED CARPENTER
Grenada
"As brilliant as he is handsome, and that's saying quite a lot."
Lanier Society
Hi-Y

CARRIE LOU CROOK
Moorhead
"A forward star of any sextet and besides that she's fun to know."
Pres. Athenian Society
Girl Reserve
Glee Club '34, '37
Basketball '34, '37

CECILE DAVIS
Moorhead
"She's just Cecile, there's no one like her."
Philomathean Society
Girl Reserve

JOHN DeFOORE
Sidon
"One of the cleverest fellows I know. He'll go far."
Pres. Lanier Society
Hi-Y
Football '36, '37
College Choir
Glee Club

VIVIAN DOWNER
Moorhead
"A good sport ready for everything; she's a nightingale, too."
Philomathean Society
Girl Reserve
College Choir '36, '37
Glee Club '33, '35
Literary Contestant

FRANCES ELMORE
Moorhead
"One of the most well liked students in S. A. H. S.; she's as good as they make 'em."

TED FEIGLER
Dublin
"Tall, dark and handsome, goes over big with the gals."
Lanier Society
Hi-Y
Football '36,

GERTRUDE GRIFFIN
Moorhead
"A perfect brunette, and a perfect pal."
Athenian Society
Girl Reserve

LILLIAN HAIRSTON
Moorhead
"A blonde little girl with cute little curls and plenty of sense beneath 'em."
Athenian Society
Girl Reserve

JOE HARPOLE
Moorhead
"He's mighty fine, I tell you!"
Lanier Society
Hi-Y
Glee Club '35, '36
Football '35, '37

MARY VIRGINIA HARRISON
Moorhead
"A person with ideals and she lives up to them."
V. Pres. Philomathean Society
Sec. Girl Reserve
Debate '36, '37

WALTER HARRISON
Moorhead
"Buck Benny rides again in the spirit if not in the flesh."
Sec. Olympian Society
Hi-Y

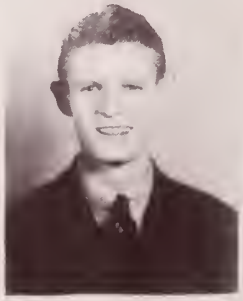

EDGAR A. HOBBS
Moorhead
"Quiet and studious till you know him."
V. Pres. Olympian Society
Sec. Hi-Y
Track '35, '37

HOPE HOOKER
Baird
"Hopie is a right gal; she's everybody's pal."
Athenian Society
Girl Reserve
Glee Club '34, '37
College Choir '36, '37

THELMA JACKSON
Blaine
"Sweet face and a sweet disposition, makes you think of an old fashioned miniature."
Athenian Society
Girl Reserve

MARTHA KENT
Moorhead
"A quiet manner, thoroughly delightful."
Philomathean Society
Girl Reserve

C. F. LOGAN
Blaine
"Reserved and silent, but we've a hunch that he's a jolly fellow for all that."
Lanier Society
Hi-Y
Track '35, '36
Basketball '34, '37

BILLIE CATHERINE McNEAL
Moorhead
"Dainty and neat, a pleasure to know."
Athenian Society
Girl Reserve
Glee Club '36, '37
Literary Contestant

KIRK McREE
Holcomb
"Blonde dynamite, especially with a basketball."
Lanier Society
Hi-Y
Basketball '36, '37
Cheer Leader

REX MURFF
Moorhead
"One of those friendly chaps with a smile and 'Hi-ya' every time you meet him."
Olympian Society
Hi-Y
Football '36,

CLAUDE PAUL
Moorhead
"If there's a way where there's a will, he'll always have a way."
Olympian Society
Hi-Y
Glee Club '36
Literary Contestant '37

MARY ALICE REEL
Sunflower
"Fun-loving, with a healthy laugh and twinkling eyes."
Sec. Philomathean Society
Girl Reserve
Glee Club '34, '37

CHARLOTTE SIEGEL
Sunflower
"I'm so versatile I don't see why I can't do everything before I die."
Athenian Society
Girl Reserve
Debate '34, '37
Asst. Ed. Sun. Petals
Choir '36, '37
Literary Contestant

JAMES SPENCER
Moorhead
"Don't put your studies before your high school education!"
Pres. Olympian Society
Hi-Y
Basketball '35, '37
Football '36, '37
Track '36.

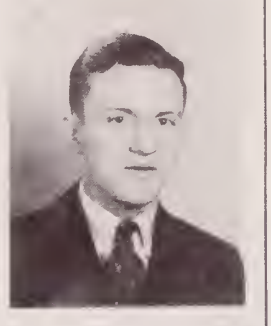

JACK STADER
Hillhouse
"He's like his voice or have you heard him sing? If not you have missed a treat as knowing him would be."
Olympian Society
Hi-Y
V. Pres. Senior Class
Glee Club '37
Quartette '37
Basketball '37

ELIZABETH STATON
Winona
"Capable and strong in spirit with a smile for everyone."
Philomathean Society
Pres. Girl Reserve
H.S. Ed. Retrospect
H.S. Ed. Sun. Petals
Literary Contestant
Debate '37

JACK SULLIVAN
Moorhead
"He's a puzzle; serious one minute and the next minute you're holding your sides."
Lanier Society
Hi-Y
Band '35, '37

JAMES TAYLOR
Sunflower
"He could make you laugh at a funeral."
Lanier Society
Hi-Y

PAUL TENHET
Moorhead
"He is an individual, a person who stands out in a crowd, attracts attention without effort."
Olympian Society
Hi-Y
Sec. and Treas. Senior Class
Football '35, '36

JOE THOMAS
Sunflower
"An all round good sport on the gridiron and in class."
Lanier Society
Hi-Y
V. Pres. Lanier Society '37
Football '34, '35, '36
Track '36, '37

BILLY VAUGHN
Columbus
"Smart as a whip. Why does he try to hide it?"
Olympian Society
Hi-Y
College Football '36

BILL WEST
Baird
"He takes after his uncle."
Olympian Society
Hi-Y
Pres. Hi-Y '36
Senior Class President
Literary Contestant '36
Band '37
Football '36
Track '36, '37

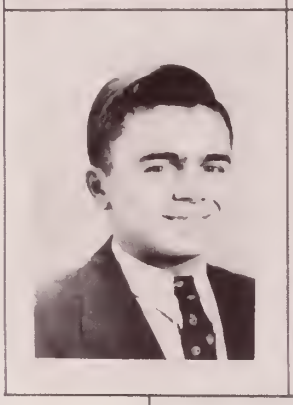

BERNICE WILLIAMS
Sunflower
"A friendly girl, and true to Brewer."
Athenian Society
Girl Reserves

NATHAN WISE
Baird
"Big and blonde, the friendliest boy in S. A. H. S."
Olympian Society
Hi-Y
Glee Club '35, '37
College Quartette '37
High School Quartette '37
Band '36, '37

THE GAME

When the game that I am playing
  Is complete with honor true,
When the goal line is behind me
  And success my path bestrew,
When I have made a final touchdown
  That has given me my fame,
When the broken line of defense
  Shall add a tribute to my name,
When my line is undefeated
  And my tackles are in style,
When my signals work like magic
  And my punts are worth the while,
When the side line loudly cheers me
  To a final victory,
I will raise my voice in praises loud
  Oh School to Thee.

—P. C. Aust

First Row—
Inda Glynn Hobbs, Laura Mae Sheffield, Mary Frances Sledge, Billie Wiggins, Edith Seigel, Sam Grantham, Myrtice Adams, Edith Poe, Robert Wood, and Marion Johnson.

Second Row—
Mildred Mullens, Earline Walker, Lillian Ross, Frances Lowe, J. N. McCarty, Ruth McNeal, Calvin Logan, and Billie Riddell.

Third Row—
Ouida Crawford, Horace Hughes, Steve Shaw, Carolyn Ray, Inez Liles, D. M. Tamburo, Clyde Haines, and J. T. Bridges.

Fourth Row—
Frank Dunn, Rhennie Lou Kelly, Robert Tollison, Vernon Armstrong, William Flowers, Walker Simpson, James Richardson, and Kimbriel Richardson.

Fifth Row—
William Jackson, Richard Boyer, Gene Pierce, J. B. Thomas, Otis Dunn, and Theodore Roberts.

First Row—
Marianna Staton, Rosa Belle Jordon, Mildred Lewis, Mary Nell Legrone, Zelda Carch, Richard Shaw, L. V. Bennett, Lillian Lee, Carolyn Riddell, Mary Bush, and Ruth Gilliland.

Second Row—
George Robb, Marc Miller, Mary Ethel Powell, Virginia Holloman, Alice Lee Runnels, Lucille Cook, Elsie Bess Watkins, Judy Kealhofer, and Versie Lee Felts.

Third Row—
George Richardson, Margie Knapp, Margaret Richardson, Eugene Kent, Virgie Mae Guest, Louise Griffith, Jack Booth, Fred Chesteen, Kim Arnold, and Jack Reel.

Fourth Row—
Clarence McCullar, J. E. Mathews, Milford Harmon, Wallace Sanders, Paul Ferguson, Charles Flickner, and Fred Frederick.

First Row—
Jean Thomas, Ellen Kinkaid, Marjorie Chapman, Maggie Mae Powell, Marilyn Miller, Louise Crook, Beulah Fox Tindall, Mildred Fryer, Faye Wasson, Helen Carwile, and Walter Richardson.

Second Row—
Roma Lee Anderson, Frances Watkins, Harwice Williams, Ada Mae Kelly, Ruth Williams, Nettie Gay Poe, Adelaide McCarty, Mary Hancock, Pauline Farley, and Margaret McLean.

Third Row—
Mary Elizabeth Sanders, Harold Mitchel, Juanita Guest, Kathleen Ferguson, Margaret Brewer, Melba Logan, Edith Smith, and Bob Roberts.

Fourth Row—
Maury Taylor, Herbert Wood, C. W. Pyron, Catherine Boyer, Ernest Meek, Easter Noble, Eleanor Ferguson, C. M. Davis Jr., and Paul Robb.

WHY WORRY?

Worry is a sordid thing,
  As useless as a toneless bell.
Drop your cares, try to sing;
  This method often works quite well.

When everything seems so tough
  And the world seems all against you;
Laugh it off, 'tis bad enough,
  This alone will help you through.

—J. K. Whitaker

1937

ATHLETICS

Left to Right—Rodgers, McClenahan, Brasfield, and Eddy.

COACHING STAFF

Coach "Rab" Rodgers, former Ole Miss star, completed his first years at Sunflower Junior College this year. He started his career by coaching the football team, later taking over the girls' basketball teams, both college and high school. Following the basketball season, he took charge of the track team.

Athletic Director G. T. McClenahan built up to his reputation by putting out a State and M. V. C. championship baseball team last spring and a State championship basketball team this season. Coach "Mac" has done more than any other man to make the Delta basketball conscious.

Coach Bill Brasfield has control of the high school athletic teams. He has brought both football and basketball teams to a higher level than they have been in several years.

Richard Eddy, Physical Educational Director, has done much to complete the athletic program by his well-balanced Physical Education classes.

Standing—

Ebb Jones, Harry Coleman, Allen Dodd, Mitchell Stone, Clifton Bishop, Billie Vaughn, and Virgil Sewell.

Kneeling—

Bill Leech, Spud Collins, Duce Rodgers, Seth Banks, Mutt Veneable, Otis Bennett, Harold Randall, and Floyd Cummings.

COLLEGE FOOTBALL

The 1936 football season was started with a squad of green men, many of whom had never played football before; only four sophomores were members of the team. Another handicap to our team was the lack of reserve power without which no football team is complete.

In a meeting of the Junior College coaches at Jackson, it was found that Sunflower Junior College was the only team in the conference that didn't have any out-of-state men. Mr. Broom commended the team and school highly on this fact.

Special mention should be given to Capt. Clifton Bishop whose long punts and expert blocking earned him a place on the all M. V. C. eleven. He was rated the best punter in the Conference and will be greatly missed next season.

Mitchell Stone was rated, by both coaches and team, as the most improved man on the squad and was elected as captain of the next year's team with Seth Banks as alternate captain.

Coaches Rab Rodgers and G. T. McClenahan predict a much better team next year as they will have a much larger and experienced squad to start the 1937 season with.

STONE—CAPT. ELECT

BISHOP—CAPT.

VAUGHN

EBB JONES

COLEMAN

BANKS

LEECH

CUMMINGS

FILLINGAME

DODD

RODGERS

RANDALL

VENEABLE

SEWELL

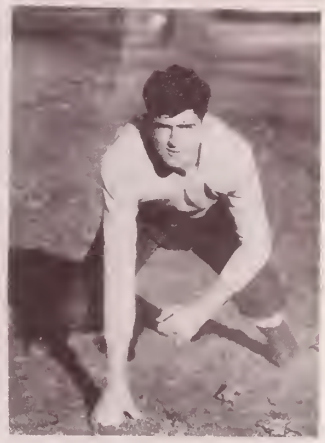

COLLINS

Kneeling—

Sarah Mortimer, Frances Smith, Dewey Bizzell, Sarah Holland, Mary Celeste Johnson, and Ouida Bush.

Standing—

Dot Bizzell, Audrey Greenlee, Sarah Katherine Byrd, Libby Lindsey, Eva Watkins, Doris Jean Sisson, Evelyn Taylor, Mary Lou Streeter, and Coach Rab Rodgers.

COLLEGE GIRLS' BASKETBALL

The Trojans girls' basketball team had an unsuccessful season due to the hard schedule and the lack of experienced players. Although they won few games, they showed true sportsmanship and were in there fighting to the final whistle. Most of the players are freshmen and should be able to play better ball and produce a winning team next year.

Standing—

Coach G. T. McClenahan, Perry Bruton, Charles McKinnon, Mitchell Stone, Ray Ricks, Goodge Prather, and Manager Horace Hughes.

Kneeling—

Bill Leech, Brooks Martin, Spud Collins, Slick Bryant, Willard Overton, and Mascot Miss Jean McClenahan.

COLLEGE BASKETBALL

The Trojan quintet reached a pinnacle this year by winning twenty-five out of twenty-eight games and then running rough shod over Goodman for the State Championship.

Fate, in the form of illness, overtook the team just before the Mississippi Valley Tournament and they were nosed out by the fast Freed-Hardeman Cagers, who had already been defeated twice by the Trojans.

A post season game with the Mississippi State Maroons fell through when the Trojans won the state title and were seeded first in the Mississippi Valley Conference. State refused to play their first team.

Captain Ray Ricks and Goodge Prather were selected on the all state basketball team with Stone and McKinnon on the second team.

PRATHER

McKINNON

RICKS, CAPTAIN

BRYANT

STONE

— LEECH —

— OVERTON —

— BRUTON —

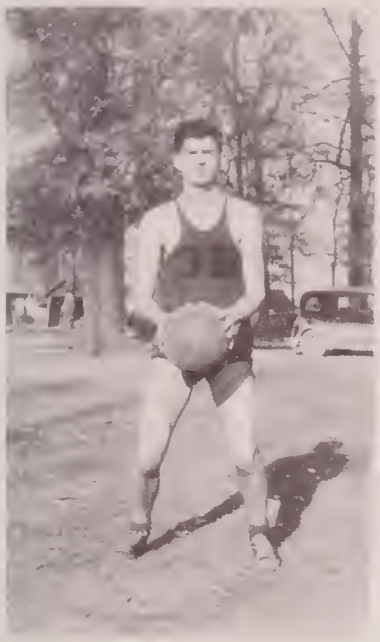

— COLLINS —

— MARTIN —

Standing—Goodwin, Harvey, and Stinson.

Kneeling—Bizzell, Whitacre, and Greenlee.

COLLEGE TRACK

The Trojan track team made a strong bid for state honors. The relay team, consisting of Sparks, Flynn, Thomas, and Eubanks, placed third in the state meet.

Chuck Thomas placed second in the javelin throw and Dean Newell tied for second place in the high jump.

Other contestants who placed were: Burnett, tied for third place in the pole vault; Coleman Heard, third place in the mile run; and Fowler, third place in the half-mile.

Standing—

Manager Jones, Orr, Pearson, Brandon, Dodd, and Coach G. T. McClenahan.

Kneeling—

Grantham, Martin, Phillips, Bailey, Owens, Smith, Davisson, and Mascot Horace Hughes.

COLLEGE BASEBALL

The Sunflower Trojans' nine last year was the best in the history of the school, winning both the Mississippi Valley Conference and the State title. Under the able direction of Coach McClenahan, the Trojans lost only three games and those were non-conference contests.

Special mention should be given to Ike Pearson, pitcher, and Jack Grantham, catcher, a battery superior to any other in the State and Mississippi Valley Conference.

While on the mound "Ike" maintained perfect control of the situation, not losing a game the entire year.

Grantham, a clever catcher and heavy hitter, batted over 500 last year and knocked a home run and a double in the championship game with Perkinston to lead the Trojans to victory, score 8-1.

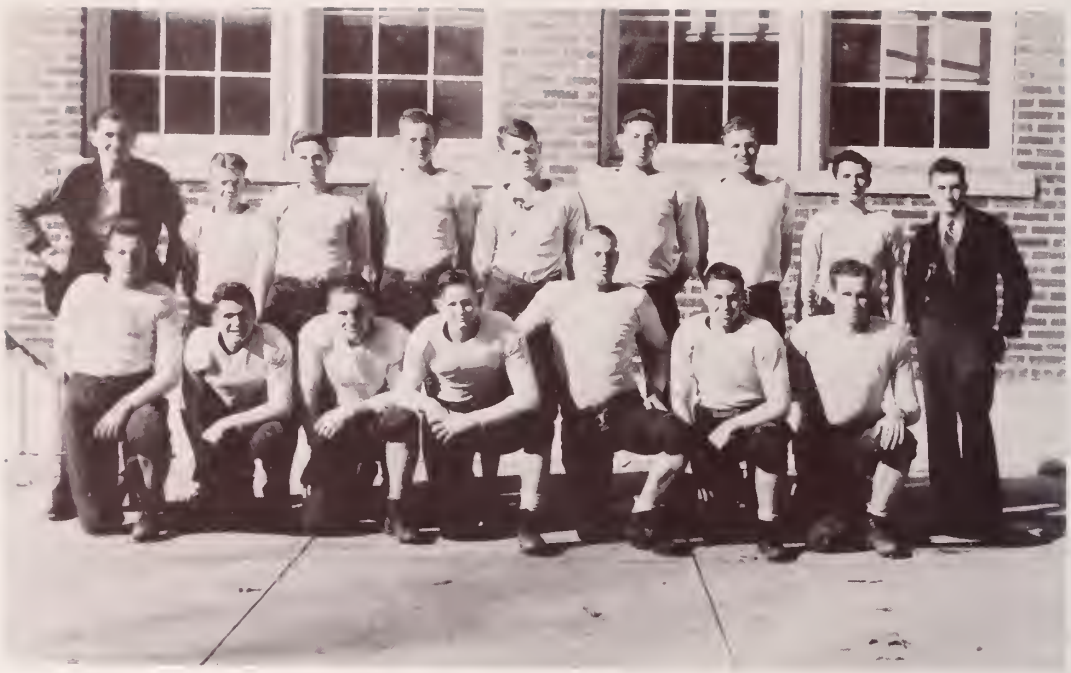

Standing—

Coach S. A. Brasfield, Joe Harpole, James Spencer, Sam Grantham, J. B. Smith, Theodore Roberts, Paul Ferguson, Steve Shaw, and Asst. Coach Edgar Ware.

Kneeling—

Otis Dunn, Bill West, Rex Murff, Joe Thomas, P. C. Aust, Gene Pierce, and Charles Flickner.

S. A. H. S. FOOTBALL

The Sunflower Agriculture High School "Aggies" showed a marked improvement over the teams of the last few years, winning four games, losing three by close scores, and tying one.

Coach Bill Brasfield taught his boys to love the game and play it hard and fair. Not a single boy quit coming out, an unusual fact on any football team.

Drew	6	Moorhead	0
Inverness	0	Moorhead	12
Shaw	6	Moorhead	19
Indianola	7	Moorhead	0
Hollandale	0	Moorhead	2
Ruleville	0	Moorhead	0
Linn	0	Moorhead	13
Greenood	25	Moorhead	6

Standing—

McCarty, Dugger, Roberts, Grantham, Dunn, and Coach S. A. Brasfield.

Kneeling—

Logan, Spencer, McRee, Thomas, and Stader.

HIGH SCHOOL BOYS' BASKETBALL

The S. A. H. S. basketball team had a very successful year, winning thirteen games and losing only five.

Through Coach Bill Brasfield's efforts a smooth running team was produced that grew better as the season grew older, climaxing the season by winning the County Championship from Ruleville by a large score.

High scorer for the season was Captain "Kirk" McRee.

Kneeling—

Ellen Kincaid, Juanita Guest, Laura Mae Sheffield, Billie Wiggins, Rosa Belle Jordon, and Margaret Richardson.

Standing—

Coach Rab Rodgers, Nettie Gay Poe, Edith Poe, Carrie Lou Crook, Virgie Mae Guest, Tincy Bell, Pauline Farley, and Manager Sid Gillespie Jr.

HIGH SCHOOL GIRLS' BASKETBALL

The girls' basketball team, coached by Rab Rodgers, had a season of ups and downs. They improved at the last of the season, however, to win second place in the county tournament by defeating Ruleville. The S. A. H. S. sextette made a strong bid for first place but were defeated by Inverness.

HIGH SCHOOL TRACK

The High School boys' track team showed up well, especially the relay team. This team, composed of Logan, Eubanks, Snelgrove, and Quinn won second place in the state field meet.

The girls' relay team, Jackson, Bush, Carpenter, and Knapp won second place in the Delta meet, and third place in the state.

1937

FEATURES

WHO'S WHO

Miss S. J. C.

LAURA TRUITT

WHO'S WHO

Mr. S. J. C.

STANNY SANDERS

WHO'S WHO

MOST BEAUTIFUL

HARRIET BURKE

MOST HANDSOME

SYLVESTER BALDRIDGE

WHO'S WHO

CUTEST GIRL

"DOOTSIE" HOLLOMAN

WITTIEST BOY

SMITH MILLER

WHO'S WHO

MOST INTELLECTUAL GIRL

LEONA WILLIAMS

MOST INTELLECTUAL BOY

J. T. OWEN

WHO'S WHO

BEST GIRL ATHLETE

MARY LOU STREETER

BEST BOY ATHLETE

MITCHELL STONE

WHO'S WHO

MISS S. A. H. S.

EDITH SIEGEL

MR. S. A. H. S.

BILL WEST

WHO'S WHO

BEST GIRL ATHLETE

BABY LOU CROOK

WITTIEST BOY

WALTER HARRISON

AUDREY GREENLEE, PRES.

Y·W·C·A·

BETTIS HESLIP, VICE. PRES

LAURA TRUITT, SECRETARY

RAYMOND KOLB, PRESIDENT

Y·M·C·A·

CLIFTON BISHOP, V. PRES.

HUGH STEVENS, SEC. & TREAS.

First Row—

Carolyn Ridell, Marilyn Miller, Edith Smith, Elizabeth Staton, Sarah Carch, Mary V. Harrison, Easter Noble, Versie Lee Felts, Helen Carwile, Katherine Boyer, and Rosa Belle Jordon.

Second Row—

Faye Wasson, Louise Crook, Mildred Lee Lewis, Ellen Kincaid, Eleanor Ferguson, Roma Lee Anderson, Martha Kent, Zelda Carch, Marjorie Chapman, Mary Hancock, and Margaret Richardson.

Third Row—

Marianna Staton, Lillian Ross, Laura Mae Sheffield, Kathleen Ferguson, Judy Kealhofer, Beulah Fox Tindall, L. V. Bennett, Mary Bush, Elsie Bess Watkins, Lorraine Aaron, and Ruth Gilliland.

Fourth Row—

Virginia Holloman, Inda Glynn Hobbs, Alma Lee Miller, Inez Liles, Maggie May Powell, Billie Catherine McNeal, Myrtice Adams, and Gertrude Griffin.

Fifth Row—

Blanche Boyer, Thelma Jackson, Edith Poe, Lillian Hairston, Tincy Bell, Lillian Lee, Carrie Lou Crook, Vivian Downer, Hope Hooker, and Elizabeth Sanders.

Sixth Row—

Charlotte Siegel, Earline Walker, Frances Elmore, Nettie Gay Poe, Lucille Cook, Margaret Jean Brewer, Carolyn Ray, and Cecile Davis.

Seventh Row—

Bernice Williams, Pauline Farley, Alice Lee Runnels, Mildred Mullen, Margie Knapp, and Margaret McLean.

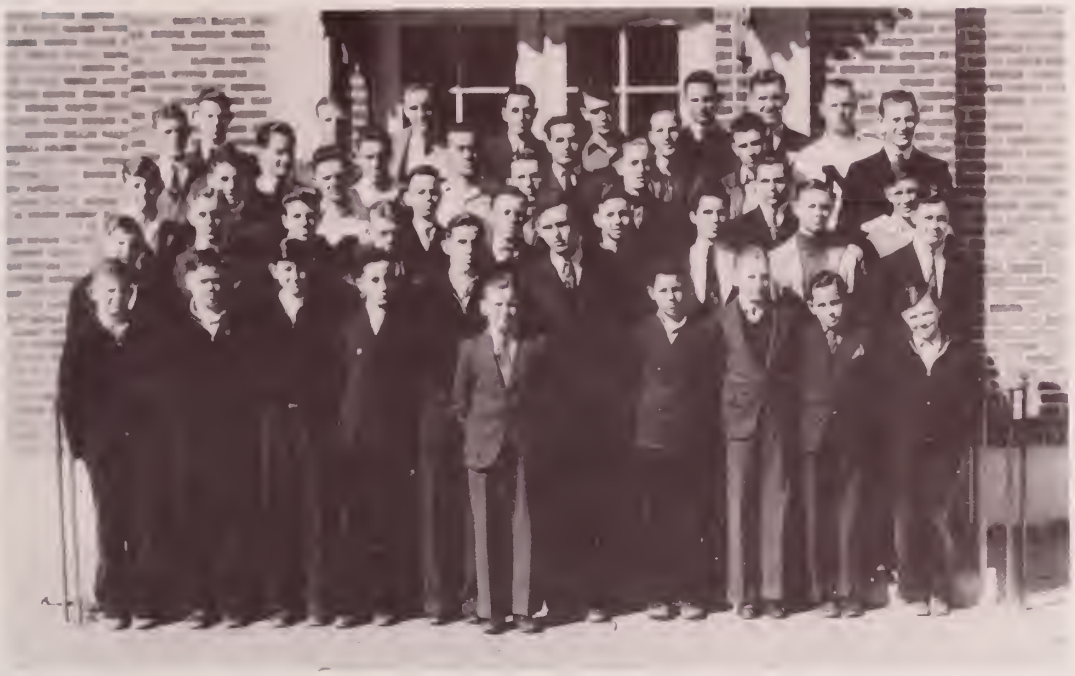

First Row—

George Richardson, Robert Wood, Eugene Kent, C. M. Davis, Edgar Hobbs, Marion Johnson (Reporter), J. B. Thomas, George Robb, Horace Hughes, Paul Robb, and Walter Richardson.

Second Row—

Marc Miller, Jack Booth, Robert Tollison, Joe Harpole, Clarence McCullar, Frank Dunn, Steve Shaw, Joe Thomas, and Arthur Richardson.

Third Row—

William Jackson, Richard Shaw, Jimmy Spencer, Billy Riddell, Kim Arnold, Kirkland McRee, Walker Simpson, and James Richardson.

Fourth Row—

Walter Harrison, William Flowers, Gene Pierce, Homer Hatchet, D. M. Tamburo Jr., Nathan Wise, John Ed Carpenter, and Sam Grantham.

Fifth Row—

Mr. Spencer Murphy (Sponsor), Herman Murphy, Rex Murff, J. T. Bridges, J. B. Smith, Howell Richardson, Paul Holloman, and Paul Aust.

LEE SOCIETY

STANNY SANDERS
President

HAZEL SCOTT
Vice President

B. F. SMITH
Secretary and Treasurer

WILSON SOCIETY

JIMMY LANCASTER
President

LAURA TRUITT
Vice President

HUGH STEVENS
Secretary and Treasurer

ATHENIAN SOCIETY

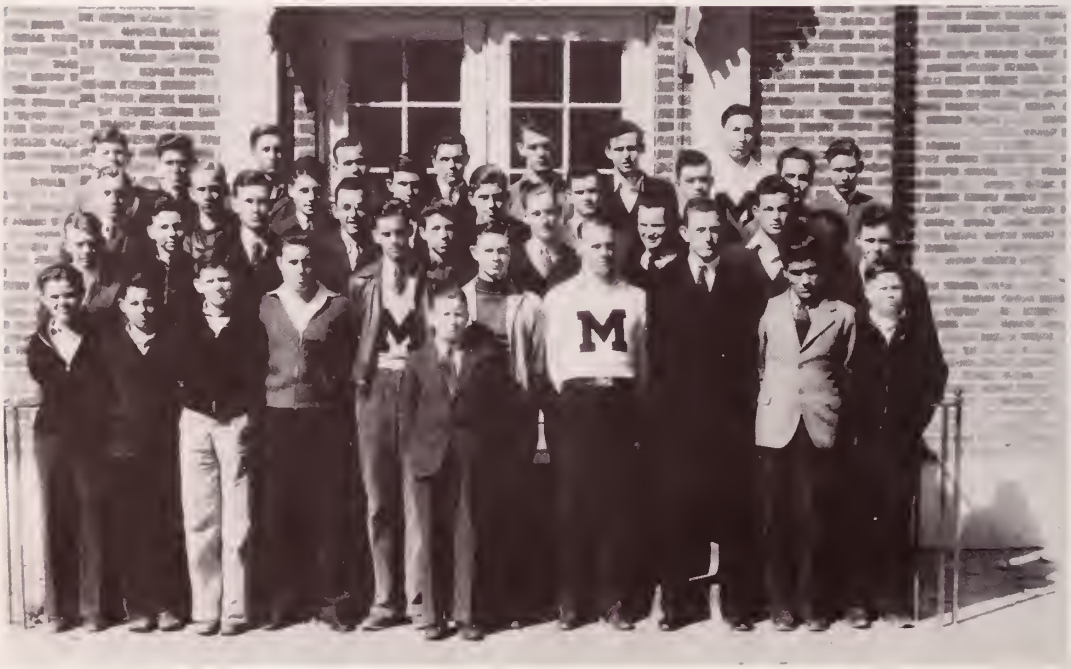

LANIER SOCIETY

PHILOMATHEAN SOCIETY

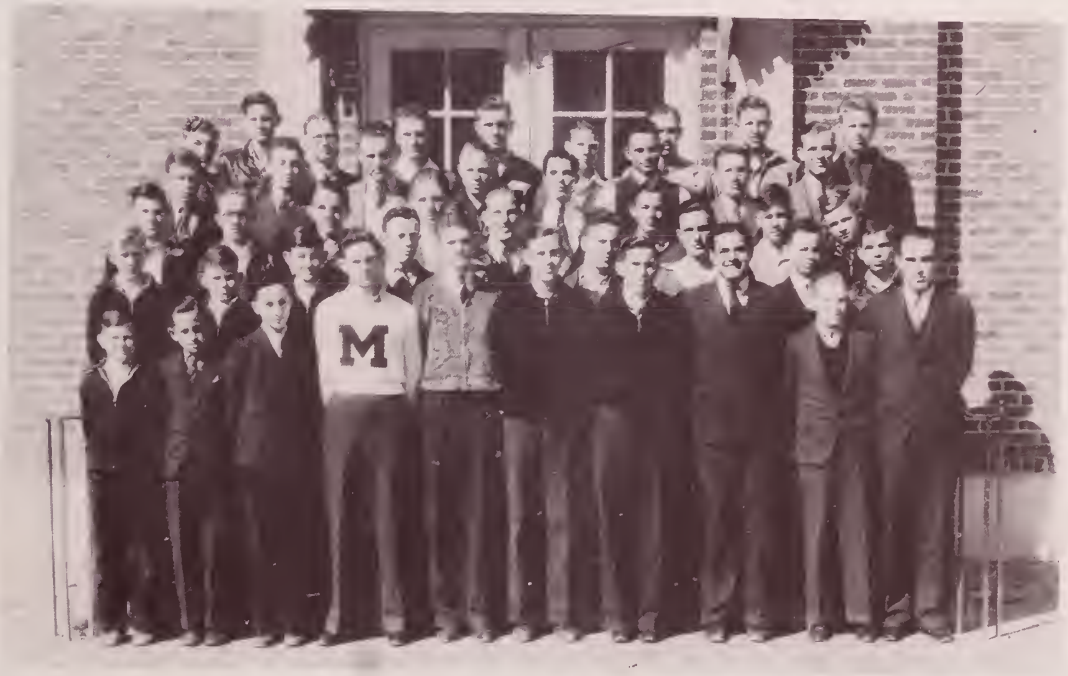

OLYMPIAN SOCIETY

STANNY SANDERS
Business Manager

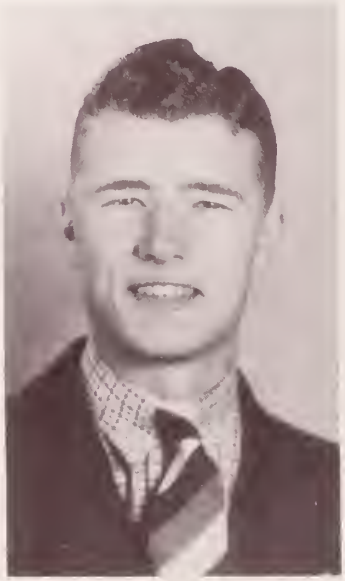

J. K. WHITAKER
Editor-in-Chief

BOB GRESHAM
Associate Editor

SUNFLOWER PETALS STAFF

B. F. SMITH
Sports Editor

ELIZABETH STATON
High School Editor

HARRY COLEMAN
Assistant Business Manager

BEN CURRY
Reporter and Typist

HAZEL SCOTT
Assistant Editor

MARY FRANCES TURNER
Associate Editor

SUNFLOWER PETALS STAFF

WAYNE ELLISON
Typist

MARIE REESE
Typist

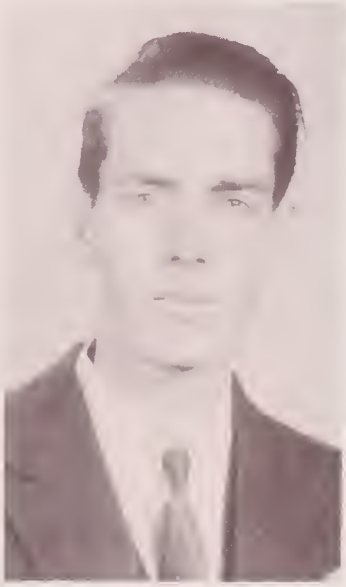

LOUIS FERGUSON
Associate Editor

FRANCES SMITH

STANNY SANDERS

KATHERINE McFARLANE

~ COLLEGE ~ DEBATERS

DOT BIZZELL

MARY V. HARRISON

CATHERINE McLEAN

HIGH-SCHOOL DEBATERS

ELIZABETH STATON

CHARLOTTE SIEGEL

CHEER LEADERS

Left to Right—Billie Wiggins, Doody Mahoney, Libby Lindsey, and Kirkland McRee.

PRESENTING THE COLLEGE CHOIR

The choir under the direction of Mrs. Emma Frederick Jacobson is one of the major activities of the college curriculum, and ranks as one of the outstanding choral organizations of the South. It is known for its beautiful tone and interpretations of the great sacred masterpieces and the feeling of reverence that is instilled into all of its audiences.

It is the purpose of the choir, not only to have the best choral organization in the state, but also, by inducing the people of this section to appreciate the more elevated type of sacred music, to better the taste of the choirs of our churches.

Many excellent soloists and quartettes have been produced during the past few years and they have been much in demand for the programs of local organizations and those of nearby towns. The male quartettes have won first place at the Junior college field meet for the last two years, and several places have been won by our soloists.

The choir is composed of forty-two select voices and meets twice weekly. It is featured annually in a concert just prior to the Christmas Holidays. Every spring, programs are rendered in out-of-town churches and numerous trips are made.

Among the towns visited this spring were:

Drew	Greenwood	Inverness
Rolling Fork	Ruleville	Hattiesburg
Sunflower	Jackson	Cleveland
Indianola		Winona

COLLEGE CHOIR

HIGH SCHOOL GLEE CLUB

GIRLS' QUARTETTE

Left to Right—Embry, Graham, Aaron, and Lindsey.

BOYS' QUARTETTE

Left to Right—Boyett, Whitaker, Lancaster, and Royce.

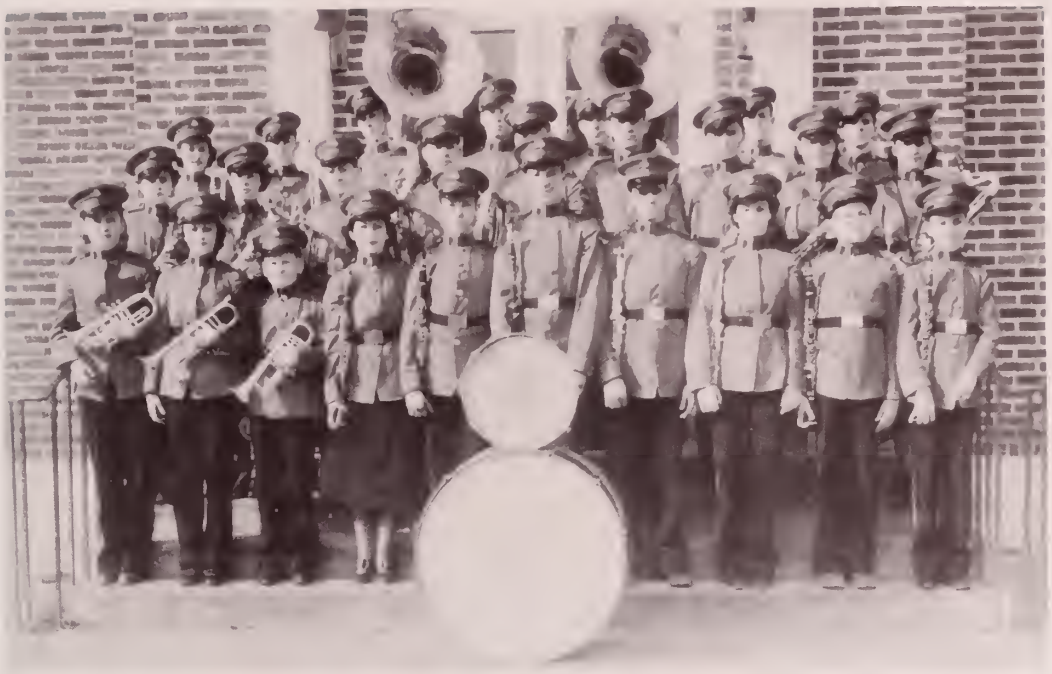

First Row—

Margaret Jackson, Louise Knapp, Marion Johnson, Zelda Carch, Robert Tollison, Nathan Wise, Jack Sullivan, Maxine Shaw, Wiley Holmes, and C. M. Davis.

Second Row—

Billie Wiggins, Faye Wasson, Marc Miller, Frank Dunn, Richard Shaw, Tom Johnston, Bill West, Beulah Fox Tindall, and Tiny Carpenter.

Third Row—

Mildred Fryer, Bob White, John DeFoore, Hulsey Anderson, James Lancaster, C. G. Boyett, and Steve Shaw.

BAND

The S. J. C. and A. H. S. band is composed of twenty-five members. Eleven of these students had never taken band lessons until this year; so it has taken hours of practice on the part of these new members and much hard work from Mr. Jacobson, the efficient director, to bring the band up to its present high standing. "Panora" by G. E. Holmes and "Iolanthe" from "The Mikado" by Arthur Sullivan are the selections that will be played in the Junior College Contest at Raymond on April the tenth. Other entries in the contest are:

Clarinet Quartette—Tiny Carpenter, Robert Tollison, Jack Sullivan and Nathan Wise.
Cornet Solo—Marion Johnson.
Saxophone Solo—Tiny Carpenter.
Clarinet Solo—Nathan Wise.

Bright new uniforms, a generous gift from the trustees, improved both the spirit and the appearance of the band.

RETROSPECT STAFF

CLIFTON BISHOP
Editor-in-Chief

LAURA TRUITT
Assistant Editor

B. F. SMITH
Sports Editor

J. K. WHITAKER
Art Editor

ELIZABETH STATON
High School Editor

DAVID SANDERS
Assistant Editor

RETROSPECT STAFF

STANNY SANDERS
Business Manager

BEN CURRY
Assistant Business Manager

EDWARD KITRELL
Assistant Business Manager

JADA SMITH
Photograph Editor

MARION JOHNSON
Assistant High School Editor

EOLINE RIDDELL
Literary Editor

—A CARLOAD OF BULL—

"COME AND GET IT"

JUST V.D.

"BRING-EM-BACK"

"CUT THIS PERIOD, FLOYD"

TRACK'IN GALS

"SWING THAT SHOVEL"

"NEW GIRLS DORM."

"DOCTOR DOODY"

"THE CREAM OF THE CROP"

"STUCK?"

AD
By J.K. WHITAKER
LAFFS

GOODYEAR
AKRON

CHEVROLET

WEBER

DU PONT
DUCO

EN-AR-CO MOTOR OIL
EN·AR·CO
WHITE ROSE GASOLINE

WALTON & PENTECOST
GENERAL INSURANCE

Fire—Life
Tornado—Automobile
Bonds

Phone 139

RULEVILLE, MISSISSIPPI

Miss Hodgson: Who knows the most, Sidney, you or I?
Sidney Davis: You do, of course, Miss Hogdson.
Miss Hodgson: Now, Sidney, why do you say that?
Sidney Davis: Well I know you, ma'am, and you know me.

Davis-Williams Auto Co.

Dodge Passenger Cars
Commercial Cars and Trucks
Plymouth Motor Cars

MOORHEAD MISSISSIPPI

DODGE
AND
PLYMOUTH
MOTOR CARS

Mr. West: Key, what is the name of the largest diamond?
Key: The Ace.

C. M. DAVIS

DELTA INSURANCE AGENCY

FIRE INSURANCE

INSURE TODAY

Be Ready for the Fire Tonight

MOORHEAD, MISSISSIPPI

Citizens Bank Building Telephone 99

Billy Vaughn: Are you the man who cut my hair last?
Taylor: I don't think so, I've only been here six months.

CITIZENS STATE BANK

MOORHEAD, MISSISSIPPI

DEPOSITS INSURED BY

THE FEDERAL DEPOSIT INSURANCE CORPORATION

WASHINGTON, D. C.

MAXIMUM INSURANCE

$5,000 $5,000

FOR EACH DEPOSITOR

C. M. DAVIS . . . . . President
J. R. HERVEY . . . . Vice-President
W. A. TOPP . . . . . Cashier

Reliable Ginnery Satisfying Sample
New Eight Stand Electric Gin—640 Saws
100 Bale Capacity Every Twelve Hours

•

We Serve You Day or Night

•

Moorhead Gin Company

C. M. Davis and S. L. Hervey

Simms: What are you going to do when you leave college?
Whitaker: I'm going to do newspaper work.
Simms: Don't you think you're too old to sell papers?

The advertising committee told us it paid to advertise. See if it does.

▲

A. WEILER & CO.

GREENWOOD MISS.

▼

Class Rings, Invitations and
• Fraternity Jewelry

GREENWOOD
GROCERY
COMPANY

•

Wholesale Grocers

•

GREENWOOD, MISSISSIPPI

Miss Allen: What's the most common impediment in the speech of American people?
Marie Reese: Chewing gum.

DAVITT'S DRY CLEANERS

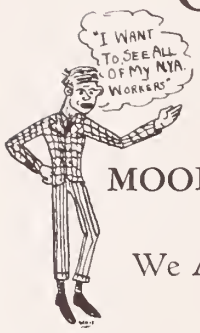

MOORHEAD, MISSISSIPPI

We Appreciate Your Business

Phone 34

DONALD DRUG STORE

The Rexall Store

"SERVICE"

Phone 74

MOOREHEAD MISSISSIPPI

Ike Pearson: Have you noticed any advancement in college training since you graduated from college?

Mr. Murphy: Well, I have noticed that the modern dance has developed by leaps and bounds.

DRINK Coca-Cola IN BOTTLES

COCA-COLA BOTTLING WORKS

IN BOTTLES

GREENWOOD, MISSISSIPPI

KLUMOK'S

SHOP OF QUALITY

Mr. Brasfield: Goodin, do you think a college diploma is beneficial?
Goodin: Well I've always noticed that a man with a college diploma and a dime can get a cup of coffee anywhere.

LEFLORE GROCER COMPANY

Wholesale Only
GREENWOOD, MISSISSIPPI

GROCERIES—GRAIN AND FIELD SEEDS

We Operate a Meat Curing Plant with Ample Cold Storage
Facilities for Curing Meat for the Farmer
Safely and Economically

Fred Cone: It isn't sanitary to have your house built over the hog pen.
Royce: I dunno. Ours is, and we haven't lost a hog in fifteen years.

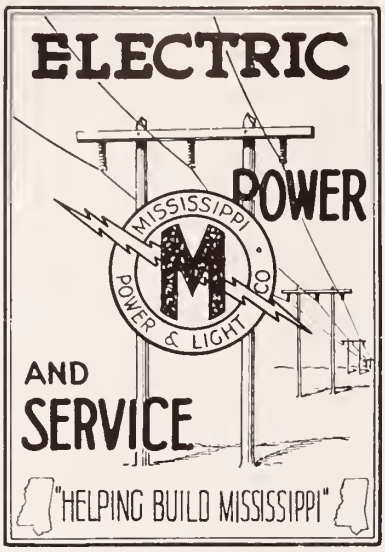

When We Clean It—
It Is Clean

CITY
DRY CLEANERS

INDIANOLA, MISSISSIPPI

Laura Truitt: Does your dog chase cows?
Mrs. Knox: No, he's a bulldog.

CALDWELL
DRUG COMPANY

The Rexall Store

A STORE FOR SERVICE
—MAY WE SERVE YOU

Phone 21 P. O. Box 349

INDIANOLA, MISSISSIPPI

The
Photography
for This Annual
Done by

SPURRIER'S
STUDIO

GREENWOOD MISSISSIPPI

Pat Rich: You can't make a monkey out of me, Mr. Everett.
Mr. Everett: No, but I can put you on a tree and no one would be able to tell the difference.

STAR
ENGRAVING CO.

W. H. EDWARDS

Greenwood Mississippi

MANUFACTURERS OF

Diplomas, Invitations, Etchings, Class Rings, Pens, Medals

HOUSTON TEXAS

ATHELETES FOOT

At the First Indication—
The First Itching—
The First Soreness—
Use

Q. B. SKIN-AID

The Most Dependable Relief on the Market

Price 25c and 50c—
Your Drug Store

Mack Gill: This match won't light.
Crawford: What's the matter with it?
Mack: I don't know. It lit all right a minute ago.

Company "A" 106 Engineers

THE BUILDER OF REAL MEN

•

We Can Always Make Room for Men
of Character and Ambition

•

Captain J. R. Baird
First Lieutenant Charles L. Hooker
Second Lieutenant William V. Crook
First Sergeant C. A. Harrison
U. S. Army Instructor Reading Wilkingson

HERVEY LUMBER COMPANY

When in doubt of your future—
PROPOSE, and if the answer is "yes!"
Give "**Hervey Lumber Company**" your order
For the so-called "Love Nest."

❖

Wholesale and Retail Building Materials

❖

HERVEY LUMBER COMPANY

ITTA BENA, MISSISSIPPI
Phone 31

BELZONI, MISSISSIPPI
Phone 115

MOORHEAD, MISSISSIPPI
Phone 94

Mr. Everett: What is your idea of civilization?
Scroggins: It's a good idea. Somebody ought to start it.

Planters Bank & Trust Co.

"Safety and Service"

•

Ruleville, - - Mississippi

Solicits Your Account

Member Federal Deposit Insurance Corp.

Boyd: I do my best work when the lights go out.
Tisdell: Oh, a Romeo, eh.
Boyd: No, an electrician.

W. W. WHITE

Moorhead, Mississippi

MY BUSINESS IS JUST A LOT OF BOLOGNA

Chamberlain: I had a beard like yours once, and when I realized how bad it made me look, I cut it off by gosh.

Sparks: Well I had a face like yours once, and when I realized that I couldn't cut it off, I grew this beard, by heck.

Compliments of

SUNFLOWER COTTON OIL COMPANY

COTTON SEED HULLS & MEAL

INDIANOLA MISSISSIPPI

HOUGH DRUG COMPANY

INDIANOLA

Famous for Their Home Made Ice Cream

PACE SEED AND SUPPLY CO.

Cleveland - Miss. - Indianola

THE SEED FIRM OF THE DELTA

Compliments of

INDIANOLA FURNITURE COMPANY

SHEPARD HOTEL & COFFEE SHOP

INDIANOLA, MISSISSIPI
and
McGEHEE, ARKANSAS

Federal Compress & Warehouse Co.

"Service Impartially Rendered"

Ruleville, Miss.

MISSISSIPPI STATE COLLEGE

OFFERS

Unexcelled opportunities for those who expect to complete requirements for a Bachelor of Science Degree in either of its five Undergraduate schools—AGRICULTURE, ENGINEERING, SCIENCE, BUSINESS, and EDUCATION, or to do graduate work in either of these fields.

The cost is moderate, instruction excellent, facilities unexcelled in the South, extra curricular activities broad and constructive, and the most democratic student body in the country.

An enrollment in 1936-7 of 1925, the largest in the History of any Mississippi Institution of higher learning, and the fact that its graduates are in demand are strong testimonials of the services that Mississippi State College renders the youth of the state.

For catalog or other information write to: The Registrar, State College, Miss.

G. D. Humphrey, President
W. F. Hand, Vice-President
Mitchell Robinson, Sec. & Bus. Mgr.

Cummings: I suppose you dance.
Elona: Oh, yes, I love to.
Cummings: Great, that's better than dancing.

W. H. WALL

The Tailor and Dry Cleaner

CURLEE CLOTHES
STETSON HATS
ARROW SHIRTS
CHENEY CRAVATS

DREW MISSISSIPPI

Next
Who, me?
Born?
Yes sir.
Where?
Russia.
What part?
All of me.
Why did you leave Russia?
I couldn't bring it with me.
Where were your forefather's born?
I only have one father.
Your business?
Rotten.
Where is Washington?
He is dead.
I mean the capital of the U. S.
They loaned it all to Europe.
Now, do you promise to support the constitution of the U. S.?
Me? How can I? I got a wife and six children to support.

Mississippi School Supply Company

SERVING MISSISSIPPI SCHOOLS

❖

Church, Theatre, School Athletic Equipment

Library Books,

Cherokee School Supplies

❖

JACKSON, MISSISSIPPI

John Herring: You know, there's a lot of electricity in my hair.
Ben Curry: Why not, it's connected to a dry cell.

Compliments of

McRae Bros. Bakery

•

MASTER
BREAD

•

GREENWOOD, MISS.

Orr: Perry has quit trying to make love to his girl.
Bishop: Did she repulse his advances?
Orr: No, she advanced his pulses.

CITIZENS
BANK
&
TRUST
CO.

BELZONI, MISSISSIPPI

Compliments of

MOORHEAD
DRUG
COMPANY

MOORHEAD MISSISSIPPI

Smith Miller: Stinson, she sure did give you a dirty look.
Stinson: Who?
Miller: Mother Nature.

A. CULLANDER

Foundry
Machine Shop
Mill Supplies
Hardware

Cullander Machinery Co.
Established 1907
Belzoni, Miss.

ENOCH HAGA

Manufacturers of
Dixie Tramper
Dixie Geared Pump
Dixie Farmall Saw

A TASTE THRILL
· · · PURE · · ·
WHOLESOME

Coca-Cola

IN BOTTLES

BELZONI
COCA-COLA BOTTLING CO.

L. P. Lence: Don't you think late hours are good for one?
Bobo: I don't know about one, but they're fine for two.

E. L. MALVANEY

•

ARCHITECT

•

JACKSON MISSISSIPPI

In olden times the lover cried,
With passion strong and brave,
"Oh darling, be my queen, my bride,
And I will be your knave."

But nowadays he murmurs low,
Over cigarettes and tea,
"Say, when you get your next divorce
Why not tie up with me?"

Mr. Tharp: What's the best way to make sawdust?
Ozzie: I dunno.
Mr. Tharp: Come—come—Use your head, use your head.

FRIGIDAIRE

Maytag
Aluminum Washer

Gresham Service Stations Inc.

Phone 58

INDIANOLA MISSISSIPPI

More motorists every day

THE GENERAL TIRE

Go PAN-AM GASOLINE MOTOR OILS all the way.

Exide
BATTERIES

Frank R. McGeoy

Architect for Sunflower Agricultural
High School and Junior College

GREENWOOD MISSISSIPPI

DENTON'S

Manfacturers of the Delta's Best Ice Cream

Cleveland - Miss. - Shelby

CHAPMAN PRINTING COMPANY

Producers of

Distinctive Printing

Complete Line of
OFFICE AND SCHOOL SUPPLIES

Phone 456 INDIANOLA, MISS.

HUMPHREY COUNTY GROCERY CO.

BELZONI MISSISSIPPI

Phone 80

REFLECTIONS AFTER HOME-GOING

Love is like a trunk—if you don't check it in time you have to express it.

Love is what tempts a man to tell foolish lies to a woman and a woman to tell the truth to a man.

Love is a flame that lights the world and burns like all fury.

Love is misery, sweetened with imagination, salted with tears, spiced with doubt, flavored with novelty and swallowed with your eyes shut.

Love is a malady for which there are a lot of "sure cures," but the quickest and surest is another love.

Love is a thing that a man can buy and a woman can get for nothing.

Love is only an episode in man's life, but the entire history of a woman's life.

Love is the ninth word in a telegram.

Love is a millstone around a man's neck and naturally every man in love wants to plunge into the sea of matrimony.

THE COW

The cow is a female quadruped with an alto voice and a countenance in which there is no guile. She collaborates with the pump in the production of a liquid called milk, provides the filler for hash, and is skinned at last by those she has benefited, as mortals commonly are.

The young cow is called a calf and is used in the manufacture of chicken salad.

The cow's tail is mounted aft and has a Universal Joint. It is used to disturb marauding flies, and the tassel on the end has unique educational value. Persons who milk cows and come in contact frequently with the tassel have vocabularies of peculiar and impressive force.

The cow has two stomachs. The one on the ground floor is used as a warehouse and has no other function. When this one is filled the cow retires to a quiet place where her ill-manners will occasion no comment and devotes herself to belching. The raw material thus conveyed for the second time to the interior of her face is pulverized and delivered to the auxiliary stomach, where it is converted into cow.

The cow has no upper plate. All her teeth are parked in the lower part of her face. This arrangement was perfected by an efficiency expert to keep her from gumming things up. As a result she bites up and gums down.

The slice of cow is worth eight cents in the cow, fourteen cents in the hands of packers, and two dollars and forty cents in a restaurant that specilizes in atmosphere.

AUTOGRAPHS

PUBLISHED BY WELCH CHICAGO

MISSISSIPPI ROOM